

Please do not scale from drawing
For information only

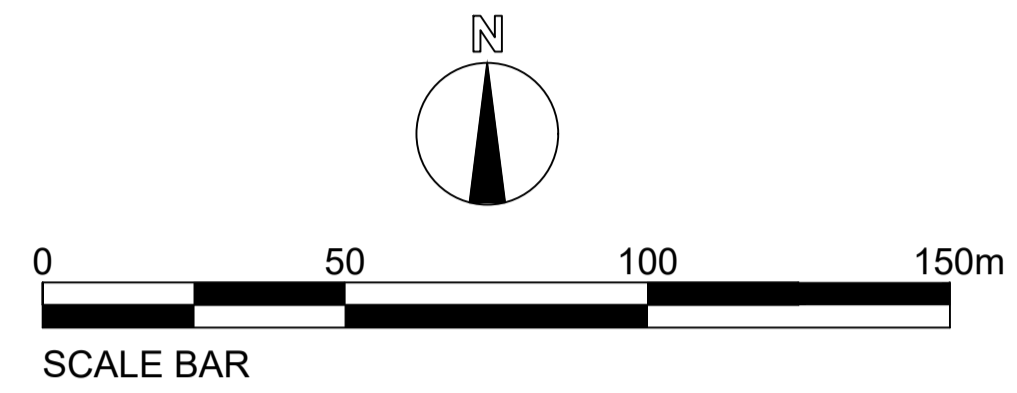

- KEY**
- Existing Footpath / Bridleway
 - Proposed Footpath / Bridleway
 - Laundry Pod
 - Minor amendments for approval
 - FC Multi User Trail
 - Gate

- Cabins Key**
- Hideaway
 - 2 Bed Cabin
 - 2 Bed DDA Cabin
 - 3 Bed Cabin
 - 4 Bed Cabin
 - Cabin of the Future project (to be built at later date)
 - Treehouse

Schedule of Cabins:

| | |
|-----------------------------------|--|
| Phase one: | |
| DDA 2 bed | : 1no. |
| Silver 2 bed | : 8no. |
| Silver 3 bed | : 6no. |
| Hideaway | : 7no. |
| Gold 2 bed | : 19no. |
| Gold 3 bed | : 14no. |
| Gold 4 bed | : 2no. |
| Gold 4 bed + treehouse 1 | : 5no. |
| Premium 2 bed | : 6no. |
| Premium 3 bed | : 4no. |
| Cabin of the future phase: | |
| 4 Bed | : 2no. |
| 2 Bed | : 2no. |
| Total | : 66no. |
| XYZ | X = Cabin type H - Hideaway G - Gold S - Silver P - Premium F - Future Cabins Y = number of bedrooms Z = Handed (H) or standard (S) |

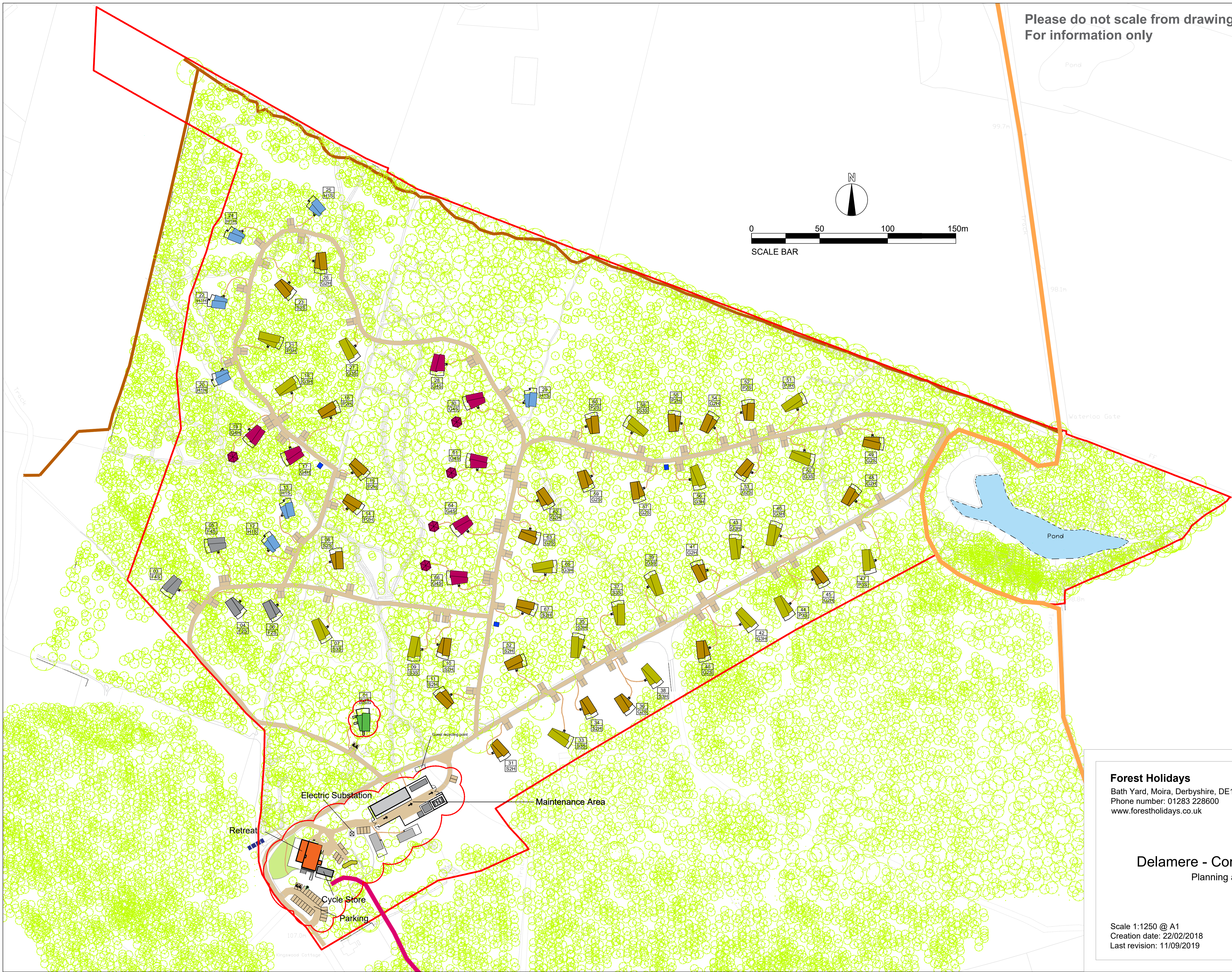

Forest Holidays
Bath Yard, Moira, Derbyshire, DE12 6BA
Phone number: 01283 228600
www.forestholidays.co.uk



Delamere - Construction Masterplan
Planning and Projects Team

Scale 1:1250 @ A1
Creation date: 22/02/2018
Last revision: 11/09/2019

Drawing number
DEL/03/CMP/J